

♩=95

Trompeta en Sib

Saxofón Contralto

Conjunto de batería

Guitarra de jazz

Bajo

³

Tpt. en Sib

Alto Sax.

Bat.

J. Guit.

Bajo el.

6

Tpt. en Sib

Alto Sax.

Bat.

J. Guit.

Bajo el.

9

Tpt. en Sib

Alto Sax.

Bat.

J. Guit.

Bajo el.

11

Tpt. en Sib

Alto Sax.

Bat.

J. Guit.

Bajo el.

13

Tpt. en Sib

Alto Sax.

Bat.

J. Guit.

Bajo el.

15

Tpt. en Sib

Alto Sax.

Bat.

J. Guit.

Bajo el.

17

Tpt. en Sib

Alto Sax.

Bat.

J. Guit.

Bajo el.

19

Tpt. en Sib

Alto Sax.

Bat.

J. Guit.

Bajo el.

21

Tpt. en Sib

Alto Sax.

Bat.

J. Guit.

Bajo el.

23

Tpt. en Sib

Alto Sax.

Bat.

J. Guit.

Bajo el.

25

Tpt. en Sib

Alto Sax.

Bat.

J. Guit.

Bajo el.

27

Tpt. en Sib

Alto Sax.

Bat.

J. Guit.

Bajo el.

29

Tpt. en Sib

Alto Sax.

Bat.

J. Guit.

Bajo el.

31

Tpt. en Sib

Alto Sax.

Bat.

J. Guit.

Bajo el.

33

Tpt. en Sib

Alto Sax.

Bat.

J. Guit.

Bajo el.

35

Tpt. en Sib

Alto Sax.

Bat.

J. Guit.

Bajo el.

37

Tpt. en Sib

Alto Sax.

Bat.

J. Guit.

Bajo el.

39

Tpt. en Sib

Alto Sax.

Bat.

J. Guit.

Bajo el.

41

Tpt. en Sib

Alto Sax.

Bat.

J. Guit.

Bajo el.

43

Tpt. en Sib

Alto Sax.

Bat.

J. Guit.

Bajo el.

45

Tpt. en Sib

Alto Sax.

Bat.

J. Guit.

Bajo el.

46

Tpt. en Sib

Alto Sax.

Bat.

J. Guit.

Bajo el.

Trompeta en Sib

♩=95

16 12

30

33

36

39 7

Saxofón Contralto

♩=95

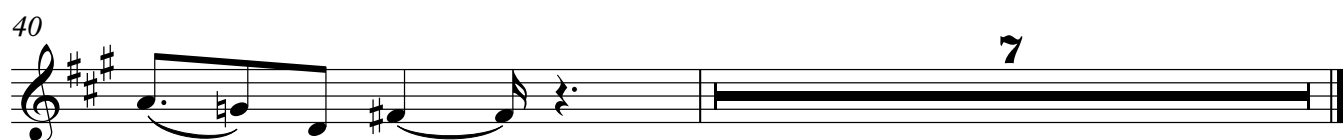
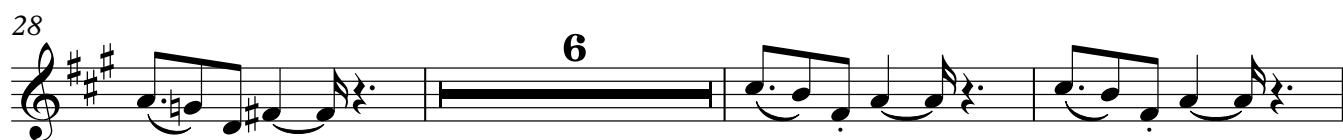

Conjunto de batería

♩=95

4

7

10

13

16

19

22

25

28

Conjunto de batería

31

34

37

40

43

46

Guitarra de jazz

40

43

45

Bajo

♩=95

4

8

12

16

20

24

28

32

36

39

7